

# Trombone 1

# - Alberta -

*the Alberta official song*

W/M by Mary Kieftenbeld  
arr. by Allan Gilliland

(UP TEMPO SWING  $\text{♩} = 96$ )

12

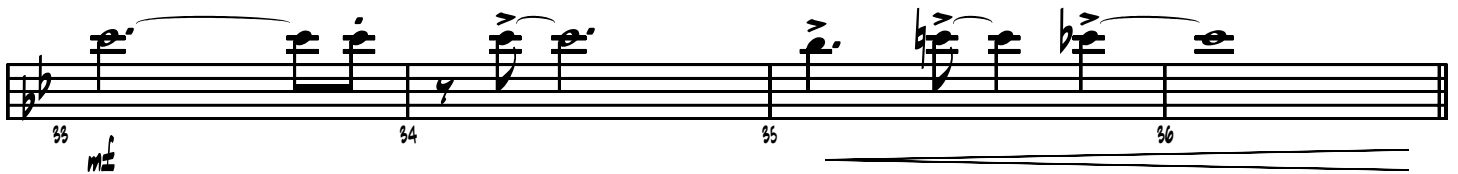
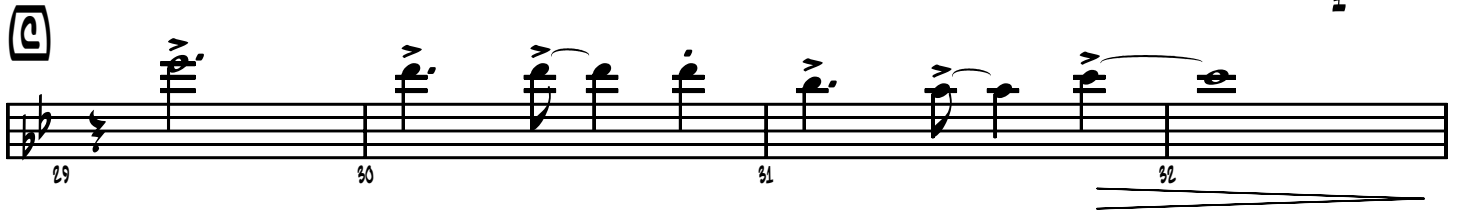
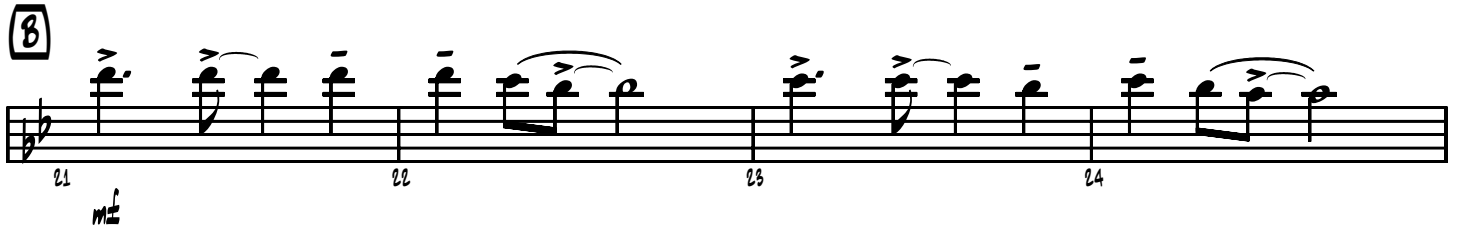
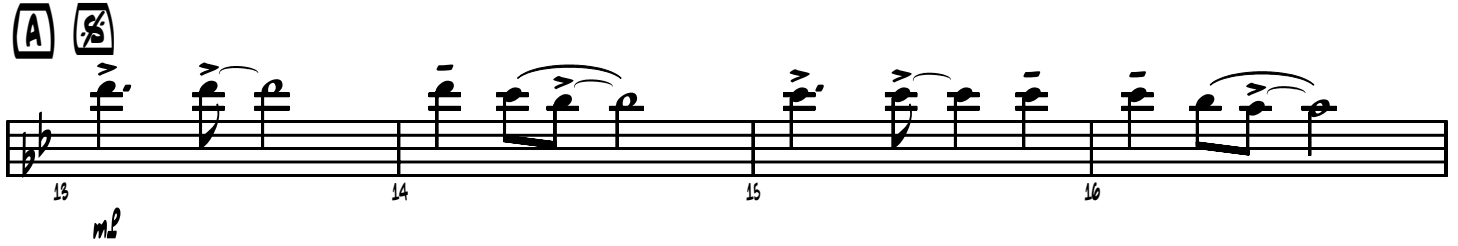
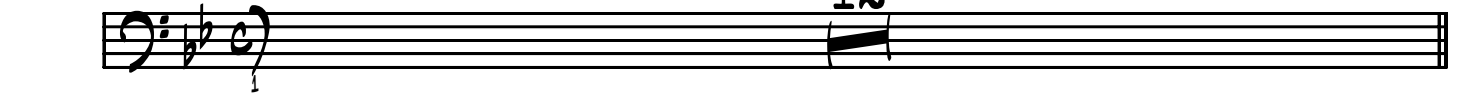

To Coda 

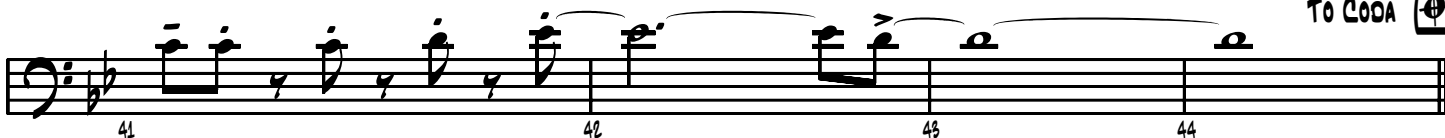

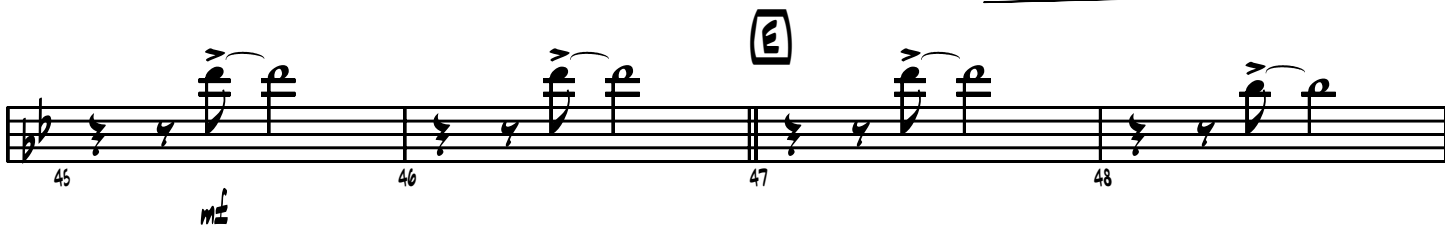

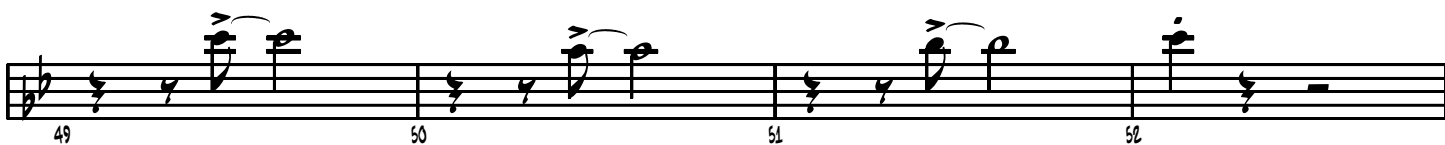

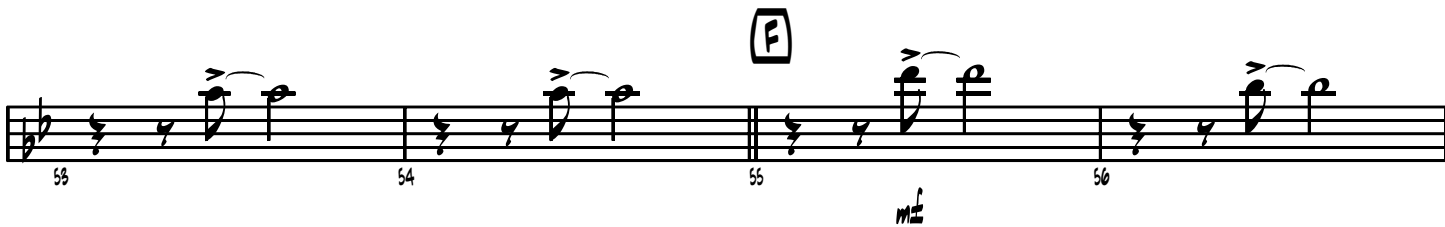

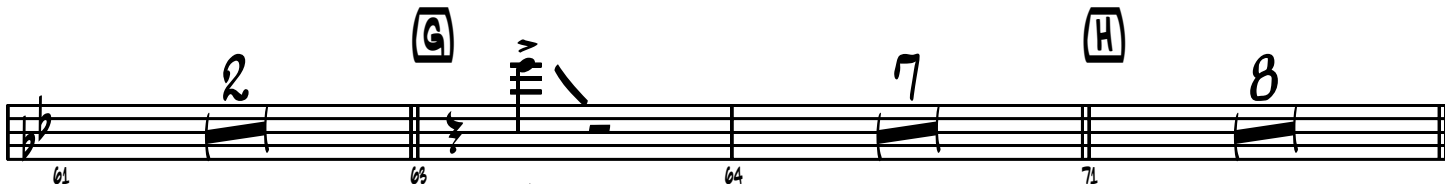

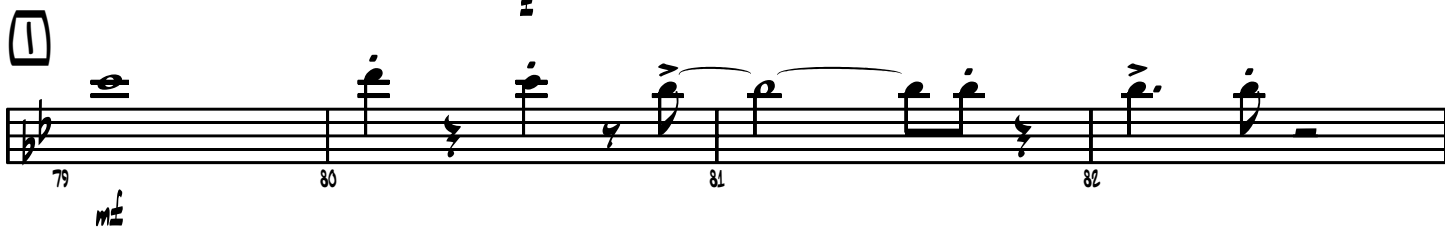

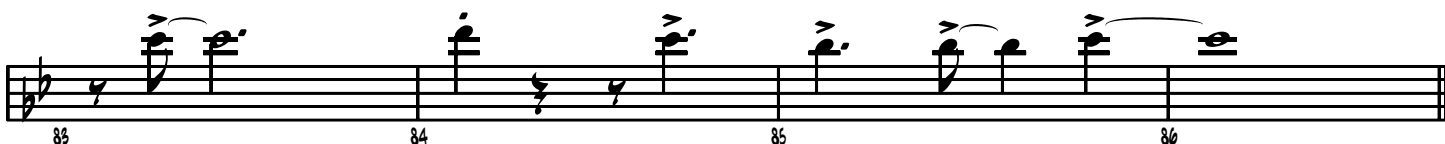

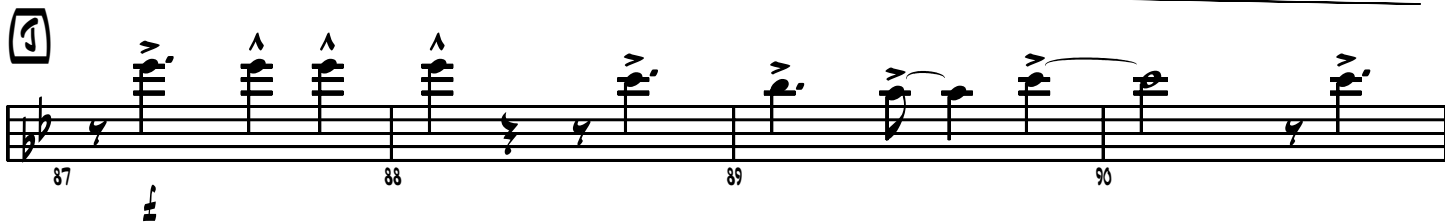

**(BACK TO (K) FOR MORE SOLOS)**

**(O) CODA**

