

Trombone 3

- Alberta -

the Alberta official song

W/M by Mary Kieftenbeld
arr. by Allan Gilliland

(UP TEMPO SWING $\text{♩} = 96$)

12

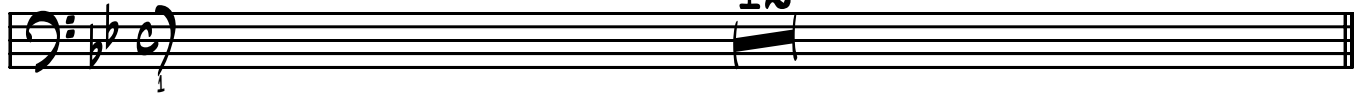

A **S**

B

C

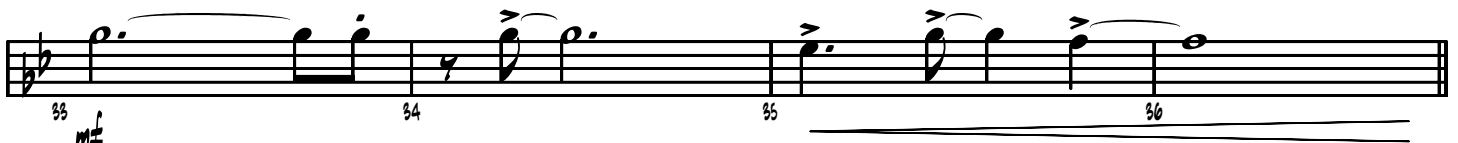
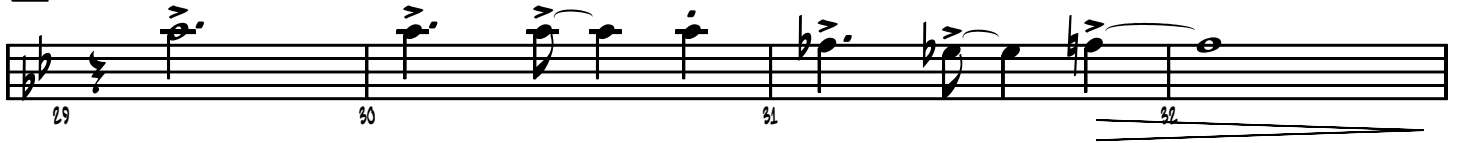

D

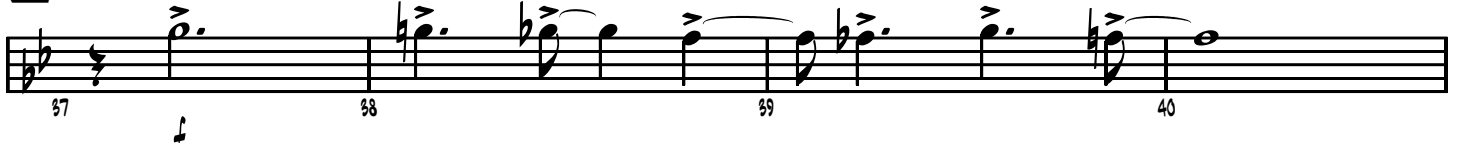

To CODA 

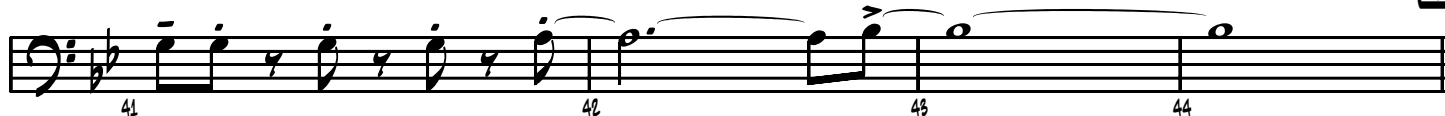

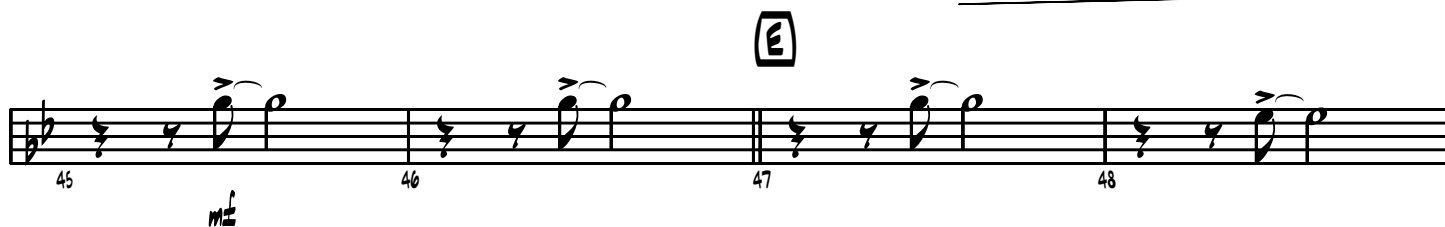

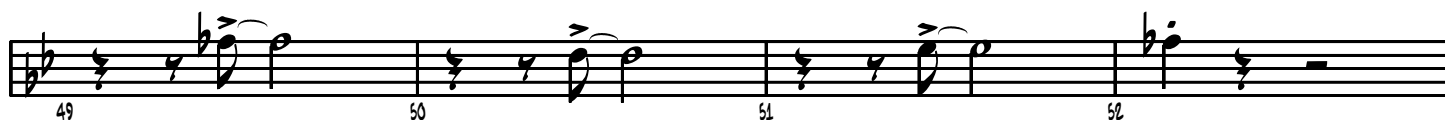

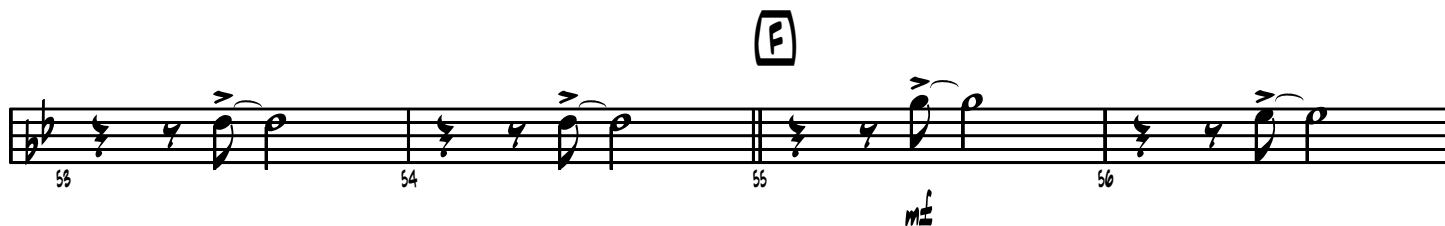

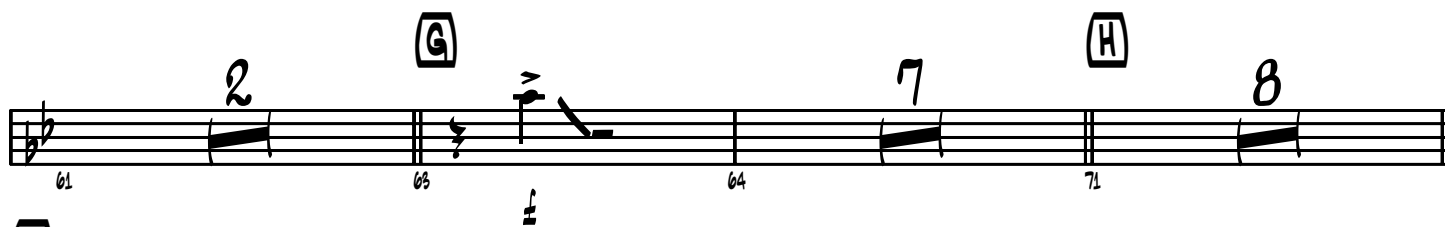

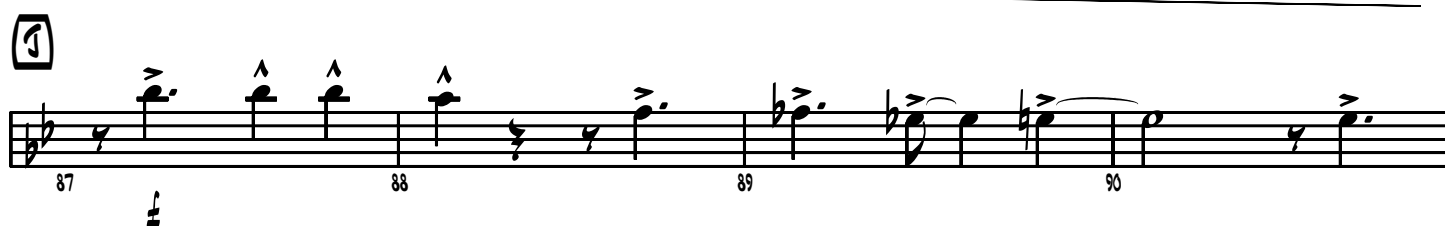

⊕ CODA

BACK TO (K) FOR MORE SOLOS

